

Patient report

Bio-Rad DATE: 03/24/2019
D-10 TIME: 06:14 PM
S/N: #DJ4I016123 Software version: 4.20-2
Sample ID: 10448998
Injection date 03/24/2019 06:01 PM
Injection #: 40 Method: HbA1c
Rack #: --- Rack position: 2

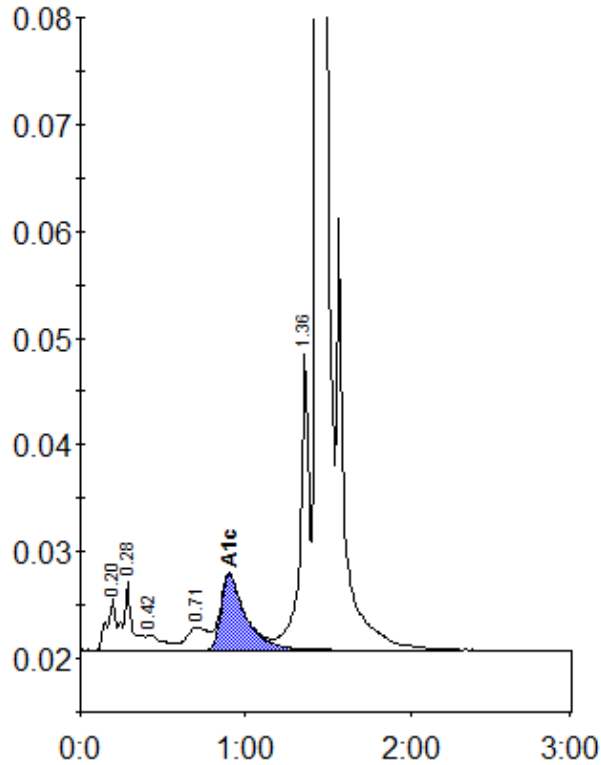

Peak table - ID: 10448998

| Peak | R.time | Height | Area | Area % |
|-------------|--------|---------|---------|--------|
| A1a | 0.20 | 4804 | 18276 | 0.9 |
| A1b | 0.28 | 6307 | 24398 | 1.3 |
| F | 0.42 | 1426 | 10759 | 0.6 |
| LA1c/CHb-1 | 0.71 | 2158 | 19868 | 1.0 |
| A1c | 0.90 | 7104 | 73561 | 5.4 |
| P3 | 1.36 | 27667 | 106032 | 5.5 |
| A0 | 1.44 | 563811 | 1690157 | 87.0 |
| Total Area: | | 1943051 | | |

| Concentration: | % |
|----------------|-----|
| A1c | 5.4 |